



Shoes



News

VOLUME 42 ISSUE #7

JULY 2017

Shoes News is the official Publication of the Washington State Horseshoe Pitching Association

PRESIDENTS MESSAGE PAGE 2
YOUR PAGE PAGE 3

WA STATE WORLD ENTRANTS..... PAGE 4
TOURNAMENT RESULTS PAGE 5

TOURNAMENT RESULTS (CONT.) PAGE 6
ASSOCIATE MEMBER LISTING PAGE 7

Commentary: *Larry Lewis*

Not much to say this month. I am looking forward to the World Tournament in St. George, UT. See you all there.

Shoe Check-in at the Dixie Center, St. George

Your first day of competition starts with arriving 1-1/2 hour ahead of your start time. Shoe check-in, last minute instructions, and class pictures start the procedure. After this you will be given plenty of time to warm-up and get ready to pitch. So, what all should you have to get ready for this?

You will be asked to show your 2017 membership card, your horseshoes (2 pair) will be checked for weight and dimensions, your pick up tool, if you use one, must pass inspection, and your shirt will be checked to see it has your name and state on an appropriate shirt. You will be asked what brand of shoe you use and your pitching style (type of turn, flip, etc.). Why do all

(Continued on page 4)



Hope all had a great time on the 24th at the Kitsap Memorial Tournament. It was a beautiful day for pitching we had 19 pitchers in 3 classes. We celebrated Bonnie Lewis's birthday by singing her Happy Birthday before we started and had a birthday cake with lunch.. There are more pictures on the Kitsap County Horseshoe Club Facebook page, for those that want to see more. We had our usual visitation by the Fathoms o' Fun court, Bonnie Lewis and Jon Turnbull talked to them about the sport and even had them pitch a few shoes. All in all everyone had a great time of pitching and friendship.

Written by: Larry Lewis



WASHINGTON STATE HORSESHOE PITCHERS

MENS: MATT FULLER
ELDERS: RUSS PHILLIPS
WOMENS: KAITI REEVES



CADET: MELIKAI OROZCO
JR GIRLS: MICALAH RENSHAW

DOUBLES CHAMPIONS 2016 STAN SPEERS AND BRANDON HAND



WASHINGTON STATE HORSESHOE PITCHING ASSOCIATION OFFICERS

Dennis Tutewiler, President
253-472-0424

4501 So Park Tacoma WA 98418

djt866@netzero.net

Barry Gentle, 1st Vice President

206-459-1469

PO Box 2265 Gig Harbor WA 98335

barrygent@gmail.com

Gaylord Lund, 2nd Vice President

360-435-5246

20021 62nd Dr NE Arlington WA 98223

gklund@hotmail.com

Monty McLaughlin, 3rd Vice President

509-987-4931

9139 W. Arrowhead Ave Kennewick WA 99336

montysam45@gmail.com

Bonnie Lewis, Recording Secretary

360-876-1055

2005 Hillwood Ln SE Port Orchard WA 98367

bonnielewis688@hotmail.com

Rhonda Davis, Treasurer

253-735-0213

16010 SE 322nd St Auburn WA 98092

rhonda.d.davis@boeing.com

Jerry Conklin, Statistician

509-930-8681

2510 Lila Ave. Yakima WA 98902-5034

tp1mech@charter.net

Vic Magnus, Regional Director

509-628-2279

1606 Elementary Street Richland WA 99352

vicmag@charter.net

Jon Turnbull, Promotions

360-826-5520

32974 Skagit Hwy Sedro Woolley WA 98284

turnfam@gotsky.com

Bonnie Lewis, Jr. Promotions

360-876-1055

2005 Hillwood Ln SE Port Orchard WA 98367

bonnielewis688@hotmail.com

Gaylord Lund, Chair HOF Committee

360-435-5246

Message from Dennis



Here lately the weather has been shaping up for some good horseshoe. Hope everyone has been having as much fun as I've been having. Been enjoying to see the people of the horseshoe family. Hope everyone is as geared up as I am to go to world. Hope to see you on the courts.

God bless
The Prez



Game Related Sales
Order your horseshoes and Game Related Sales



Monty McLaughlin
509 987 4931

montysam45@gmail.com
9139 W Arrowhead Ave
Kennewick WA 99336

Jon Turnbull
360 826 5520

turnfam@gotsky.com
32974 Skagit Valley Hwy
Sedro Woolley WA 98284

SHOES NEWS is published monthly except November and December. It is distributed via 1st Class Mail to all subscribers. **Copy deadline, 15th of each month.**

Advertisements:

One Tenth Page \$40; One Sixth Page \$60; Quarter Page \$80

If Shoes News does not have an ad from your community or your club, the charge for promoting your tournament will be \$10. You can collect smaller amounts from a number of businesses to make up a "composite ad" for your area.

Editor: Larry Lewis **Email:** wshpa.shoesnews.editor@gmail.com
2005 Hillwood Lane SE Port Orchard WA 98367 (360) 876-1055

Subscription to Shoes News: \$20.00 per year. Mail your subscription to Rhonda Davis, 16010 SE 322nd St Auburn WA 98092 (253) 735-0213.

KEY WEBSITES FOR NORTHWEST HORSESHOE PITCHERS

OREGON
NHPA
WASH
BCHA

www.pitchwithus.com/oregon
www.horseshoepitching.com
www.WSHPA.com
www.bchorseshoe.com

Every Tournament Starts with...

"I pledge allegiance to the flag, of the United States of America and to the republic for which it stands, one nation under God, indivisible, with liberty and justice for all."



Gray Wolf Design

Steve Summerlin
GrayWolfDesign.com
PO Box 536
Webberville, MI 48892-0536

Ph 517-582-1940
Email: Steve@GrayWolfDesign.com



WSHPA website:

http://www.wshpa.com

Web: Rhonda Davis

monstertrkdoug@aol.com

Email Rhonda with your ideas for the Web Page

Put **horseshoes** on subject line

You can see and download the WSHPA schedule, rules and bylaws, a WSHPA entry form, read Shoes News and see lots of other information on the website. The website is growing.

Webmaster: graywolfdesign.com

WSHPA News

Shoes News thanks those who contribute articles, pictures, emails, and other items. Your comments, criticism, and input is always welcome. This page is for you to share your thoughts, and concerns of our horseshoe pitching family. Lets hear from you.

30th Anniversary Festival—Unsanctioned

Waterville, WA

July 8, 2017

Check in 8:30 am

Start about 9:00 am

Call **Dave Barnes**

509-679-9584

Entry fee: \$15.00

Everyone will receive a Waterville t-shirt with entry

There are 4 courts on site. Would like to be able to run tournament all day if possible.

Festivals run 5 pm Friday night with live music at the city park. Ends Sat at 5pm

Call Thursday night before 9pm if any interested. Added monies for this tournament.

In Loving Memory of Jack Moore

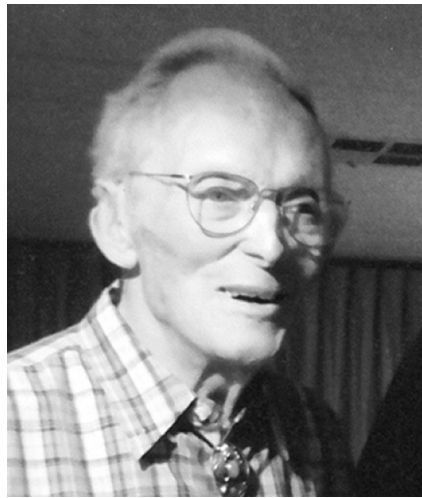

For those that have not heard. It was brought to our attention That a long time Pitcher of ours passed away. Jack went to be with our Lord on April 18, 2017, with his family attending. The memorial was held on May 20th in Tacoma. Also of note was that Ruth preceded him, but not sure when. The thing I remember most about Jack was that he was always cheerful at the tournaments, of which he traveled many, many miles to attend between Washington state and Arizona and everywhere he went. Also, the crazy hats that he always wore. On top of that he was always willing to help out with raffle's at any tournaments he attended. He will be missed but someday we will all be pitching Horseshoes with him in heaven.

Larry Lewis

In Loving Memory of Dale Perry



Dale Perry, 85, passed away Wednesday, June 7, 2017 in Bellingham. His memorial was held in Bellingham on June 25th. Below is the link for the actual Obituaries for those that would like to read them.

Dale's—<http://www.legacy.com/obituaries/bellinghamherald/obituary.aspx?page=lifestory&pid=185754781>

Jack's—<http://www.legacy.com/obituaries/tribnet/obituary.aspx?page=lifestory&pid=185318579>

President:
Vice Pres. Chris Moore

Seattle Horseshoe Club

shpcf.info/index.html

www.seattlehorseshoesclub.org

Sec. Treas:
Jon Martin
TD: Bob Hassan



Handicap League
May Through Oct.
5:30 PM Thursday
Woodland Park

CLOVER ISLAND INN

"It's an Island Thing"

435 Clover Island Drive
Kennewick, WA 99336

(866) 586-0542
(509) 586-0541
www.cloverislandinn.com

- Complimentary Wi-Fi
- Complimentary Deluxe Breakfast Buffet
- Crow's Nest Bar and Grill
- Fridge and Microwave in Each Room
- Riverside Suites
- Business Center
- Conference and Banquet Facilities
- Pet Friendly
- Near Historical Downtown Kennewick
- Locally Owned and Operated

CBHC
Columbia Basin
Horseshoe Club

League Night - Thurs. ' 6 PM
Visitors Welcome
Eastgate Park, Kennewick



Courtesy on the Courts
Wins Friends

TRI-CITIES, WA.

of this?

Showing your membership card validates that all pitchers are valid NHPA members. Because some charters report their membership information at the end of the season, they must see the card to verify that everyone is current. Measuring your shoes and pick-up tool makes sure everyone in meeting NHPA sanction standards. Sometimes shoes may need the tap of a hammer or the touch of a grinder to help do that.

Hopefully this helps you to be ready with all your necessary equipment. It's up to you to make all your other plans and reservations to make your visit to St. George an enjoyable experience.

Make plans to attend the **Hall of Fame Banquet** on July 23rd. Tickets are \$30.00 each and will be available at the NHPF booth at the tournament until July 19th. The banquet will be held in the Garden Room at the Dixie Convention Center. This is your chance to meet some of horseshoe pitching's greatest players and promoters of all time. Below is a break down of who is pitching on which day and the time that they are scheduled to pitch.

Entrants to World Tournament 2017

July 17, 18, 19	Seed	8am shift
Elders G1	#6	BertPack
Elders H1	#8	Jim Quist
Elders I1	#1	Don Ebey
Elders I2	#8	Darrel Koistinen
		12pm shift
Mens I2	#3	Larry Lewis
		3pm Shift
Mens G1	#2	Ron Heulink
	#4	Barry Gentle
	#7	John Adams
		6pm Shift
Mens E2	#2	Dennis Tutewiler
	#4	Monty McLaughlin
	#12	Jon Martin
	#14	Bill Martino
Elders E2	#16	Vic Magnus
Elders F1	#1	Rick Eherinfieldt

July 20,21,22	Seed	8am Shift
Mens E1	#1	Nick Nicholson
Elders D2	#10	Keith Stull
		11am Shift
Womens H	#2	Trudy Oye
Womens I	#8	Sharon McLaughlin
Womens K	#10	Karla Lewis
		5pm Shift
Junior F	#2	Melikal Orozco
Cadet D	#10	Dakota Blanchard

July 24, 25, 26	Seed	8am Shift
Womens B	#15	Cindy Clausen
Womens F	#4	Bonnie Lewis
	#5	Phyllis Quist
		11am Shift
Mens A	#6	Matt Fuller
	#9	Don Davis
Mens B1	#12	Edward Lugwig
Mens C2	#3	Jon Turnbull
		2pm Shift
Elders A1	#2	Russ Phillips



SKAGIT VALLEY
HORSESHOE CLUB
 WASHINGTON

Home of the Tulip Open,
 Strawberry Open, and the
 John Byfield Memorial
 Tournaments
 Call for info:
 Pres: John Turnbull—360-826-5520
 Vice Pres: Ross Scott—360-336-3828
 Treas: Margaret Byfield—360-424-3642
 Sec/Stats: Vicki Johnson

Russ Phillips
 Pitching For Jesus

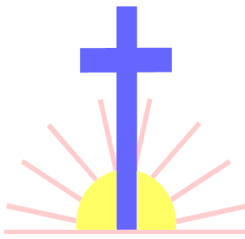

Col: 3:23

And whatsoever ye do, do it heartily
 as to the Lord and not unto men



Odessa Horseshoe Club

Loren Totusek ~ President
 Ron Hgutink ~ Tournament Director
 509-760-0946



Willkommen to Odessa
 Courts are at back of Finney Field

Kitsap County Horseshoes

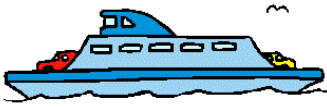

Port Orchard—Tuesdays 6PM
 (360-876-1055)
 Silverdale—Fairgrounds
 Thursdays 2PM
 (360)-692-9315



Class A Mixed

Rehard Open 6/3/2017

Pos	Name	Entry %	Hcp	Card#	St	Won	Lost	Pts	Rgrs	HtH	Ovr%	Sh	R%
1.	Earl Hertlein	54.83	0	10222	WA	5	0	255	131	0	2.43-	250	52.40
2.	Roger Baker	43.11	0	80143	ID	3	2	177	100	0	3.11-	250	40.00
3.	Sid Gire	39.90	0	10075	WA	3	2	160	90	0	3.90-	250	36.00
4.	Homer Kleinsmith	38.28	0	80072	ID	2	3	184	104	0	3.32	250	41.60
5.	Vic Magnus	36.60	0	10235	WA	1	4	138	98	0	2.60	250	39.20
6.	Laurie Dale	39.01	0	80210	ID	1	4	127	81	0	6.61-	250	32.40

Class B Mixed

Pos	Name	Entry %	Hcp	Card#	St	Won	Lost	Pts	Rgrs	HtH	Ovr%	Sh	R%
1.	Mike Watcher	26.77	0	10116	WA	4	1	153	72	0	2.03	250	28.80
2.	Barry Gentle	29.53	0	10105	WA	3	2	174	65	0	3.53-	250	26.00
3.	Trudy Oye	30.53	0	10086	WA	3	2	166	66	0	4.13-	250	26.40
4.	Ron Heutink	29.88	0	10158	WA	2	3	158	73	0	0.68-	250	29.20
5.	Monty McLaughlin	32.98	0	10260	WA	2	3	153	62	0	8.18-	250	24.80
6.	Sharon McLaughlin	23.08	0	10059	WA	1	4	83	39	0	7.48-	250	15.60

Class C Mixed

Pos	Name	Entry %	Hcp	Card#	St	Won	Lost	Pts	Rgrs	HtH	Ovr%	Sh	R%
1.	Charlie Tapper	18.05	0	10313	WA	5	0	185	50	0	1.95	250	20.00
2.	Chris Worth	20.00	0	10208	WA	4	1	217	66	0	6.40	250	26.40
3.	Gene Wertman	14.26	0	10216	WA	2	3	135	31	0	1.86-	250	12.40
4.	Loren Totusek	15.26	0	10139	WA	2	3	130	31	0	2.86-	250	12.40
5.	Howard Ryder	7.77	0	10282	WA	1	4	96	20	0	0.23	250	8.00
6.	Kathy Ratkowski	3.28	0	10029	WA	1	4	49	5	0	1.28-	250	2.00



Hi-Joy Bowl For Reservations or Information, Call
(360) 876-8111
Fax: (360) 895-1517

"Where the fun begins"

32 Lanes with Automatic Scoring
Bumper Bowling
Corporate Parties
Team Parties
Full Service Restaurant
Lounge with Big Screen TV
Cardroom
Pro Shop

**Jim Monahan, Tim, Tom III
and Kylie Myers
New Owners**

Mailing Address
1011 Bethel Ave.
Port Orchard, WA 98366

Serving Our Community Since 1970



**Horseshoe Pitching
NEWSLINE**
Official Publication of the National Horseshoe Pitchers Association

Get Newsline in your email!

Bellingham Horseshoe Club
Join Us - Summer - Mon. 4:30 pm Winter - Mon. 1:30 pm
Cornwall Park

Call for Info:
Gene Kuiken 360-927-9893
Bob Pederson 360-348-3657
Phyl Quist 360-384-4544

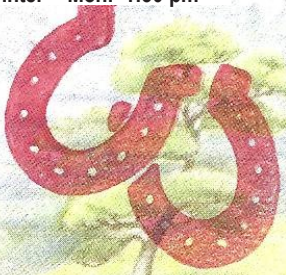

Natl. Web:
www.horseshoepitching.com



**WASHINGTON
HARDWARE & FURNITURE**
Over 80 years in Downtown Kennewick



John Gravenlund Jr.
582-2141

P.O. Box 6168
6 W. Kennewick Ave.
Kennewick, WA 99336

Class A Mixed

Ed Walsh Open 6/4/2017

<u>Pos</u>	<u>Name</u>	<u>Entry %</u>	<u>Hcp</u>	<u>Card#</u>	<u>St</u>	<u>Won</u>	<u>Lost</u>	<u>Pts</u>	<u>Rgrs</u>	<u>HtH</u>	<u>Ovr%</u>	<u>Sh</u>	<u>R%</u>
1.	Mike Watcher	26.77	25	10116	WA	6	1	456	107	0	3.80	350	30.57
2.	Barry Gentle	29.53	23	10105	WA	5.5	1.5	425	103	0	0.11-	350	29.43
3.	Chris Worth	20.00	31	10208	WA	4	3	405	72	0	0.57	350	20.57
4.	Laurie Dale	39.01	14	80210	ID	4	3	388	114	0	6.44-	350	32.57
5.	Homer Kleinsmith	38.28	15	80072	ID	3	4	348	105	0	8.28-	350	30.00
6.	Earl Hertlein	54.83	0	10222	WA	2.5	4.5	335	138	0	15.41-	350	39.43
7.	Charlie Tapper	18.05	33	10313	WA	2	5	379	57	0	1.77-	350	16.29
8.	Howard Ryder	7.77	42	10282	WA	1	6	406	30	0	0.80	350	8.57

Bob Hansen Memorial 6-10-2017

Class A Mixed

<u>Pos</u>	<u>Name</u>	<u>Entry %</u>	<u>Hcp</u>	<u>Card#</u>	<u>St</u>	<u>Won</u>	<u>Lost</u>	<u>Pts</u>	<u>Rgrs</u>	<u>HtH</u>	<u>Ovr%</u>	<u>Sh</u>	<u>R%</u>
1.	Donald Lindbo	50.19	0	100207	AZ	6	1	283	171	0	7.58	296	57.77
2.	Larry Parsons	50.55	0	10374	WA	5	2	262	188	0	0.82-	378	49.74
3.	Edward Ludwig	50.00	0	10121	WA	5	2	244	149	0	1.94-	310	48.06
4.	Stan Speers	53.59	0	10171	WA	5	2	272	184	0	7.13-	396	46.46
5.	Jerry Conklin	48.21	0	10331	WA	3	4	217	129	0	4.93-	298	43.29
6.	Cindy Clausen	54.89	0	10337	WA	2	5	228	156	0	13.41-	376	41.49
7.	Paul Quam	46.28	0	10367	WA	2	5	192	136	0	9.13-	366	37.16
8.	Jerry Phillips	44.53	0	10115	WA	0	7	124	96	0	13.37-	308	31.17

Class B Mixed

<u>Pos</u>	<u>Name</u>	<u>Entry %</u>	<u>Hcp</u>	<u>Card#</u>	<u>St</u>	<u>Won</u>	<u>Lost</u>	<u>Pts</u>	<u>Rgrs</u>	<u>HtH</u>	<u>Ovr%</u>	<u>Sh</u>	<u>R%</u>
1.	Phyllis Quist	36.37	0	10129	WA	6	0	240	107	0	1.30	284	37.68
2.	Vic Magnus	36.60	0	10235	WA	5	1	205	97	0	1.20-	274	35.40
3.	Gene Kuiken	38.22	0	10141	WA	4	2	202	92	0	6.50-	290	31.72
4.	Curtis Lee	27.20	0	10361	WA	2	4	178	70	1	2.20-	280	25.00
5.	Jon Martin	33.01	0	10124	WA	2	4	176	70	0	8.37-	284	24.65
6.	Dennis Tutewiler	33.98	0	10036	WA	1	5	126	67	0	8.98-	268	25.00
7.	Barry Gentle	29.53	0	10105	WA	1	5	125	65	0	6.65-	284	22.89

Class C Mixed

<u>Pos</u>	<u>Name</u>	<u>Entry %</u>	<u>Hcp</u>	<u>Card#</u>	<u>St</u>	<u>Won</u>	<u>Lost</u>	<u>Pts</u>	<u>Rgrs</u>	<u>HtH</u>	<u>Ovr%</u>	<u>Sh</u>	<u>R%</u>
1.	Rex Tauscher	21.50	0	10152	WA	6	0	210	78	0	11.00	240	32.50
2.	Jeff Ludwig	19.46	0	10375	WA	4	2	174	68	0	8.87	240	28.33
3.	Charlie Tapper	19.05	0	10313	WA	2	4	121	46	0	0.11	240	19.17
4.	Mac Huson	19.16	0	10098	WA	0	6	102	42	0	1.66-	240	17.50

B.C. Canada Upcoming Tournaments

8-Jul	Prince George Classic Open	Alice Boschman	250-613-1791
9-Jul	Prince George Classic Open	Alice Boschman	250-613-1791
15-Jul	Quesnel Mid Summer Open	Jeanette Ferrara	250-747-3109
16-Jul	Quesnel Mid Summer Open	Jeanette Ferrara	250-747-3109
15-Jul	Penticton Open	Bud Perry	250-493-8891
23-Jul	Cloverdale Open	Jim Grant	604-585-6831
29-Jul	Summerland 61st Annual Open	Ron Moser	250-494-0450
30-Jul	Burnaby Central Park Northwest Open	Sam Tomasevic	604-328-5276
July 17-30	World Tournament - St. Georges, Utah	David Sidles	402-763-8882

Oregon Upcoming Tournaments

Jul 6-7	Juniper Open 1 & 2	Bend	Bill Graham Jr	541-385-5215
13-Jul	Portland Rose Open	Portland	Barry Chapelle	503-775-7876
Jul 20-21	SW WA / Vancouver USA	Vancouver, WA	Carolyn Ferguson	360-693-3827
Jul 20-21	Whitewater 1 & 2	Grants Pass	Hal Hoffman	541-846-6582
28-Jul	Hen House Scramble **	Lebanon	Pat Gee	541-459-9549
Jul29-aug10	World Tournament	Red Deer, ALB	NHPA officers	-

Associate Members			
John Alexander	Sylvia Kuiken	Terry Fahlenkamp	Ketra Stumpf
Sharon Alexander	Margaret Leaf	Gail Fuller	Thadeus Tapper
Betty Barnett	Betty Link	Lou Jean Getts	Carol Tauscher
Linda Britain	JoAnn Lovgren	Dave Goodwin	Mike Thorniley
Chris Brown	Carol Magnus	Patti Goodwin	Bobbie Thorniley
Katy Brownlee	Marie Michael	Jim Hackett	Clydene Tutewiler
Margaret Byfield	Kara Morris	Brian Halloway	Pam Tutewiler
Loren Cavanaugh	Evelyn Morris	Norman Hansen	Evelyn Underwood
Natalie Clark	Marie Myers	Donna Hansen	Melberne Vanhuis
Susan Clark	Beverly Pack	Shirley Heistand	Michael Glen Walker
Rebecca Coulson	Carolyn Pederson	Jamiee Herridge	Jennifer Wipprecht
Rhonda Davis	Jane Phillips	Gina Heutink	Millie Ytgard
Jigger Davis	Nell Ryder	Irene Hoerner	Elecia Zalesny
Billie Jo DeMello	Alice Soma	Mary Jones	Janelle Zapata
Judy Easterly		Addi Knudsen	Kathleen Zumbuhl
Lorraine Koistinen			

Just a heads up that the August Issue will be a little late in delivery as I will be in Saint George, Utah for the World. I will have it ready before the end of July but will not be able to print it until I get home the first week of August. I will get it emailed and posted to the WSHPA Website.

V/R
 Larry Lewis
 Editor, WSHPA Newsletter

We love Horseshoe Pitchers

Just Down the Hill from Community Park

SPIRO'S

Pizza & pasta

1640 B Jackson Ave
 Port Orchard WA
 (360) 876 9000

Supports Kitsap County Horseshoe Pitchers
www.portorchardspiros.com

On our railway, children age 10 and under travel at half



Brian Broadie
 Manager

LES SCHWAB TIRE CENTERS

4110 W Clearwater Ave
 Kennewick, WA 99336

509.735.0321 TEL
 509.783.6331 FAX

brian.m.broadie@lesschwab.com

PRIDE IN PERFORMANCE SINCE 1952

Spokane Horseshoe Pitchers Association



President:
 Cindy Reeves, (509) 217-1576

Vice President:
 Matt Feist, (509) 326-4851

Tournament Director:
 Kaiti Reeves, (509) 389-7781

Bringing Families Together
 with Old Fashioned Fun!

OLYMPIA HORSESHOE Club



WASHINGTON

President:
 Duane Nault
 (360) 867-1894

Vice President

Sec. Treas.
 Jean Covington

Practice—League
 Yauger Park
 1:00 PM Monday Thursday

Tournament Director
 Dennis Tutewiler
 253-472-0424

2017 Tournament Schedule

5-Aug	Lakefair Open	Yauger Park	Olympia	Tutewiler, Dennis	253/472-0424	\$17	001-17-019
12-Aug	Earl Kettieson Night Tournament	Franklin Park	Spokane	Reeves, Kaiti	509/389-7782	\$20	001-17-020
14-Aug	<i>Paid entries for WSHPA Doubles must be to WSHPA Treas.</i>			Tutewiler, Dennis	253/472-0424	\$15 ea	
19-Aug	Bellingham International	Cornwall Park	Bellingham	Quist, Phyllis	360/384-4544	\$20	001-17-021
20-Aug	WSHPA State Doubles	Cornwall Park	Bellingham	Tutewiler, Dennis	253/472-0424		001-17-022
23-Aug	<i>Paid entries for WSHPA Singles must be to WSHPA Treas.</i>			Tutewiler, Dennis	253/472-0424	\$25	
26-Aug	Open Date						
2-Sep	WSHPA State Singles	S. Kitsap Cnty Pk	Prf. Orchard	Tutewiler, Dennis	253/472-0424		001-17-023
3-Sep	WSHPA State Singles	S. Kitsap Cnty Pk	Prf. Orchard	Tutewiler, Dennis	253/472-0424		001-17-023
4-Sep	WSHPA State Singles	S. Kitsap Cnty Pk	Prf. Orchard	Tutewiler, Dennis	253/472-0424		001-17-023



NATIONAL HORSESHOE PITCHERS FOUNDATION

Building for the future while preserving the past and showcasing the present.
 Contributions should be mailed to: 100 Bluestem Way, Wentzville, Mo 63385
<http://www.nhpf.info/index.html>

Shoes News
 2005 Hillwood Ln SE
 Port Orchard, WA 98367

